

Charlotte

Advising clients in the Southeast and nationally.

Clients rely on our engineering and environmental consulting.

Haley & Aldrich's Charlotte office opened in January 2025 and is one of Haley & Aldrich's client service hubs in the southeastern United States. Working with our engineering and environmental consultants across the country, our local team advises a wide range of clients on projects that involve:

- Brownfields
- Construction
- Contaminated site management
- Disaster and climate resilience services
- EHS compliance
- Sustainability
- Geotechnical engineering

- Lean consulting
- Water resources

We have supported clients with the management of complex environmental liabilities, from due diligence and assessment to remediation and closure, by implementing innovative technologies and leveraging our nationwide resources. We specialize in lean engineering to provide our clients with optimal quality and value while advocating for their interests with internal and external stakeholders.



Haley & Aldrich
2015 Ayrsley Town Boulevard, Suite 206
Charlotte, NC 28273
Tel: 704.216.4550

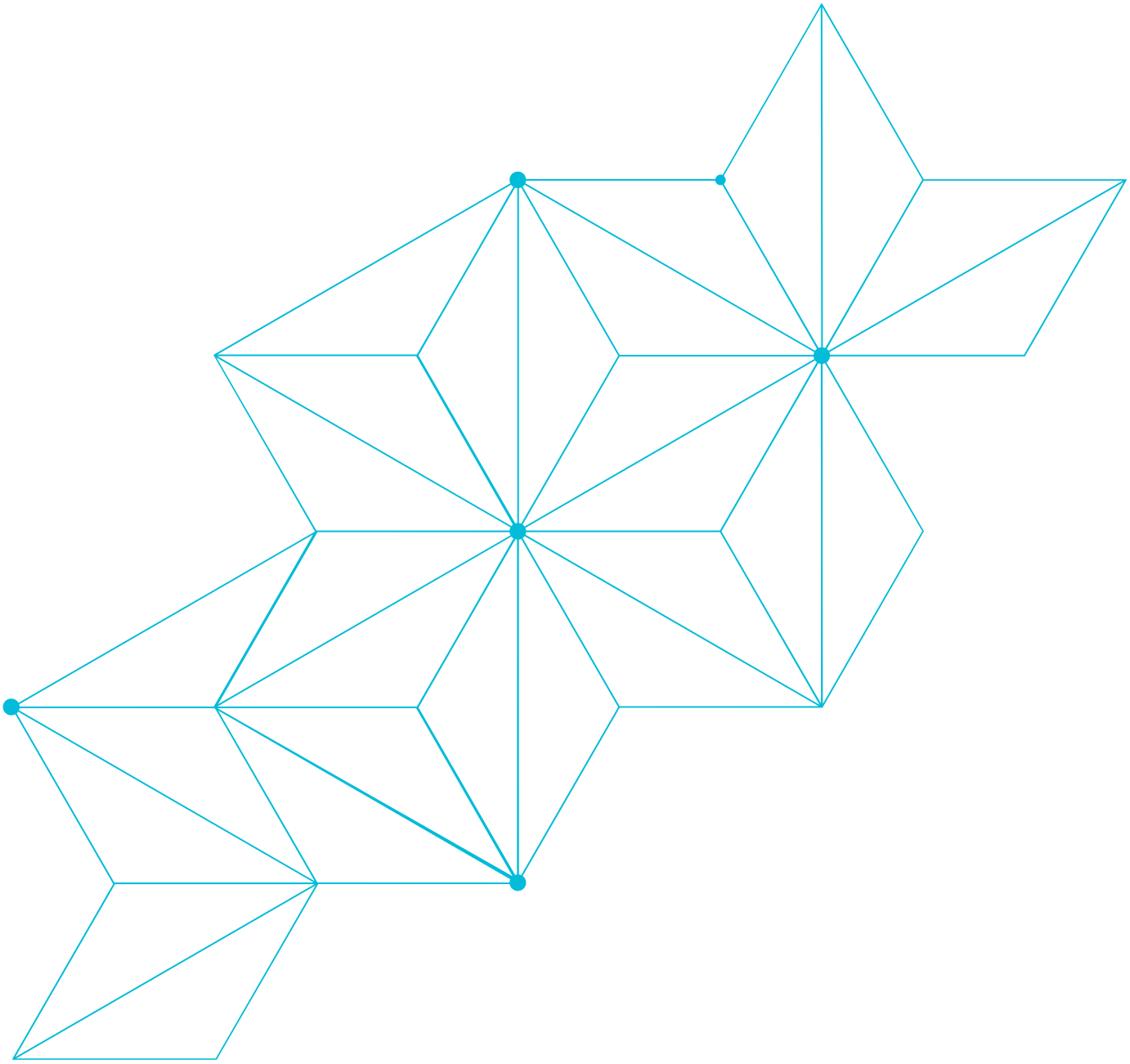

HALEY ALDRICH

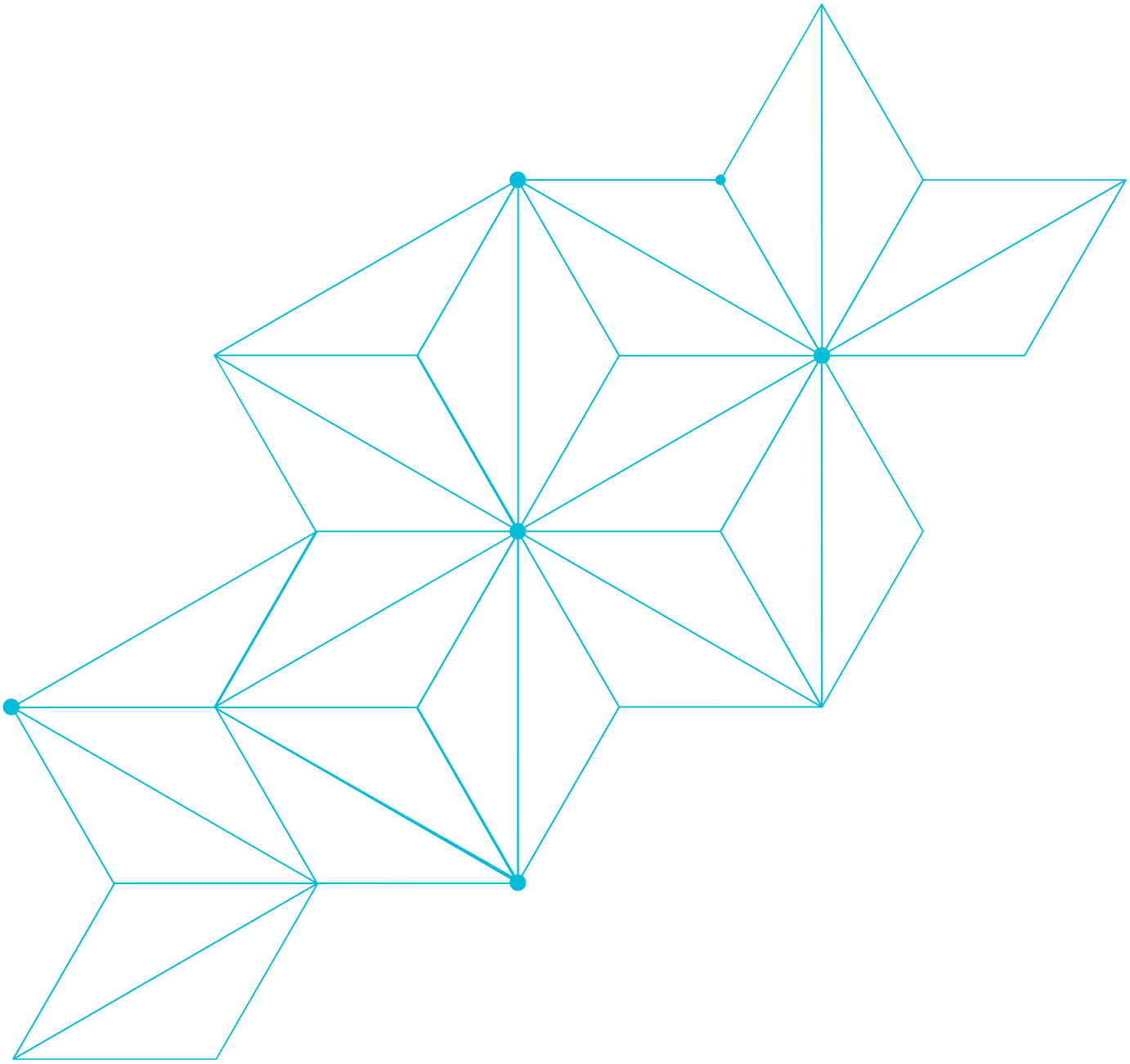

HALEY ALDRICH

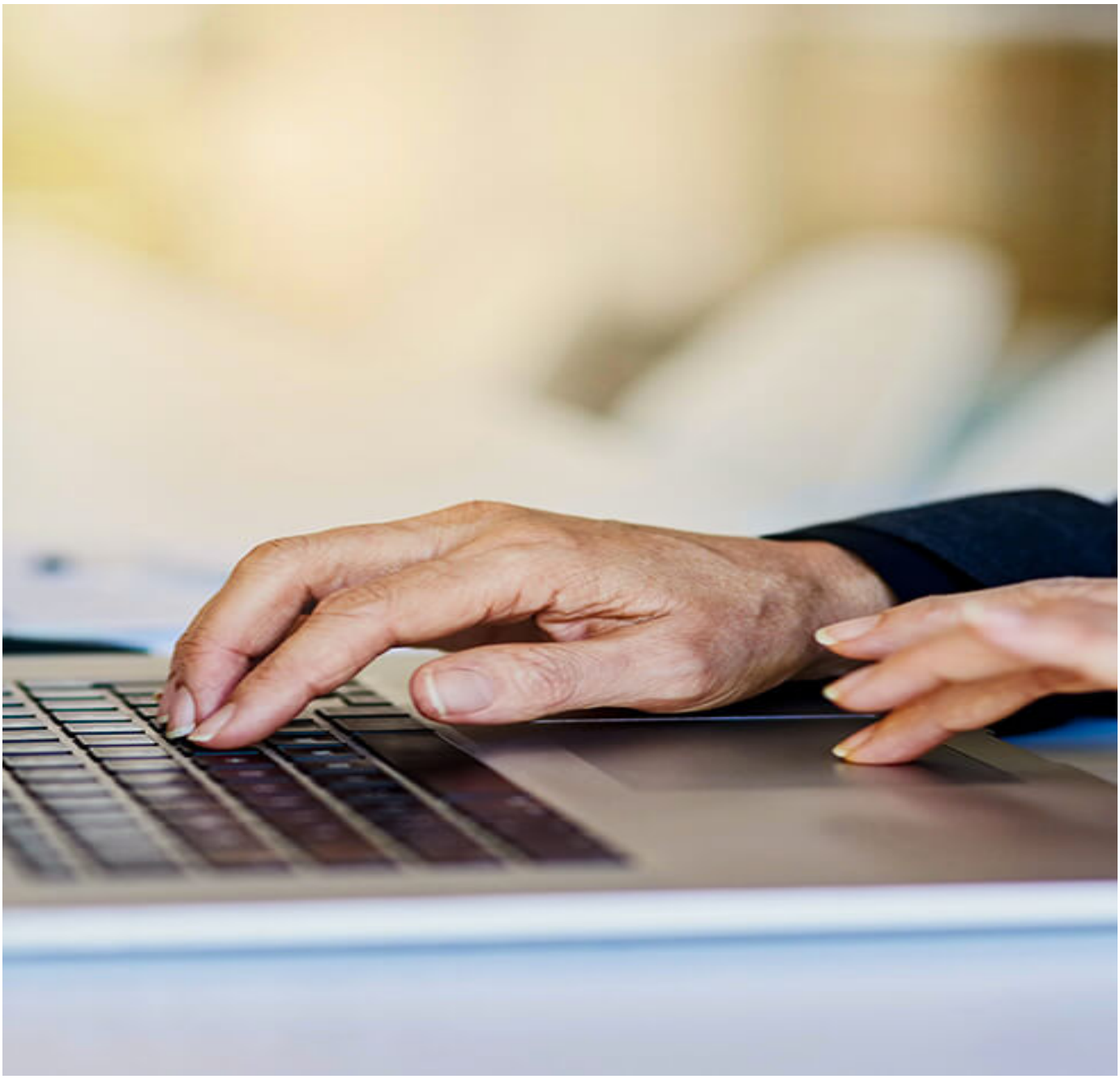

Get in touch with Haley & Aldrich today

HALEY ALDRICH